



JONO[®]

8 SOLUTIONS

**CONSTRUCTION
&
DEMOLITION
WASTE**



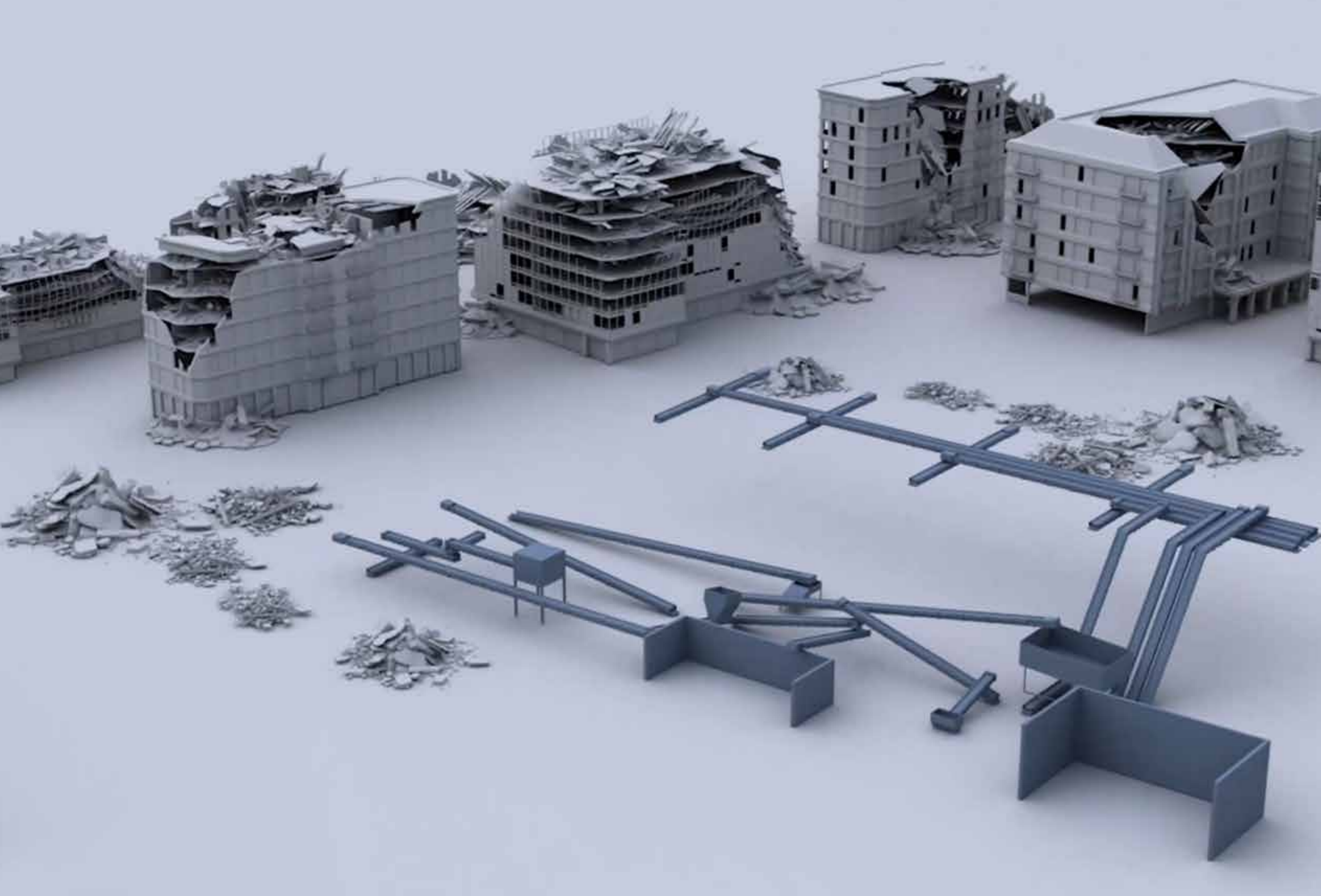

CONSTRUCTION & DEMOLITION WASTE

📍 CHANGSHU

Daily Capacity

2,000 t/d

Total Processing Scale

1,450,000 m³



This waste treatment plant is set for the recycling, transportation and landfill of mixed C&D waste in Changshu. The main purpose of this project is to make good use of C&D waste and make the material in it meet the requirements of incineration and landfill.

In this project, the mixed C&D waste is divided into four categories: ash, building aggregates, combustibles, and recyclables (plastic, firewood, and metal). Construction waste will be processed into recycled aggregates; bulky waste, mattresses, furniture waste, garden waste and so on will be crushed and sorted to reduce the waste in volume and capacity and to reuse the recyclables.





HIGH-PURITY CONSTRUCTION WASTE, ORE

Waste generated during mine rectifying or construction and demolition, in which there is a high proportion of concrete and bricks, 0~5% of muck and 0~3% of combustibles.

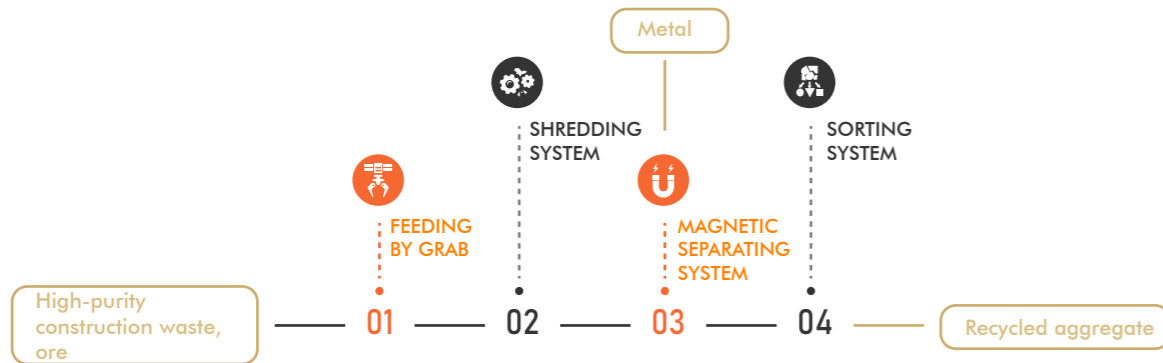

LOW-PURITY CONSTRUCTION WASTE

Construction or demolition waste, in which the slag content is more than 5%, the combustible content is 3-8% with no large strip of combustibles.

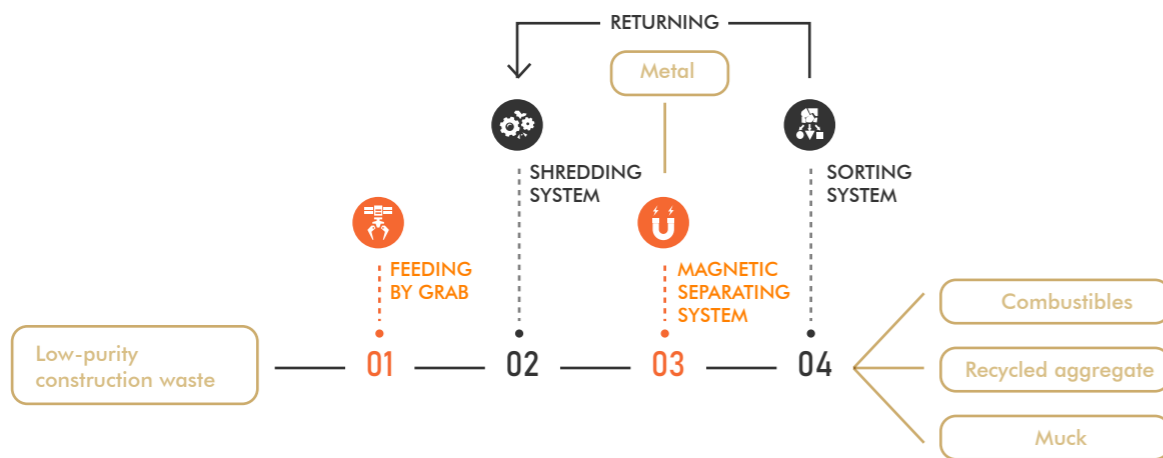

CONSTRUCTION WASTE

Decoration waste or waste generated in exhibitions, where the content of slag exceeds 5% and the content of combustibles exceeds 8%.

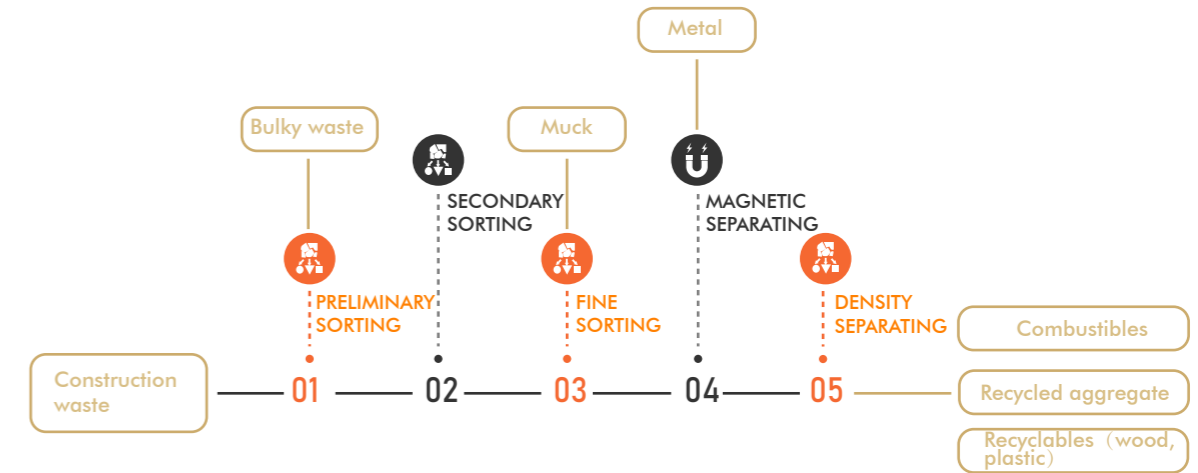

MIXED CONSTRUCTION WASTE AND DECORATION WASTE (C&D WASTE)

Landfills and stock dump for construction and decoration waste in which there is more than 5% of slag and more than 8% of combustibles.

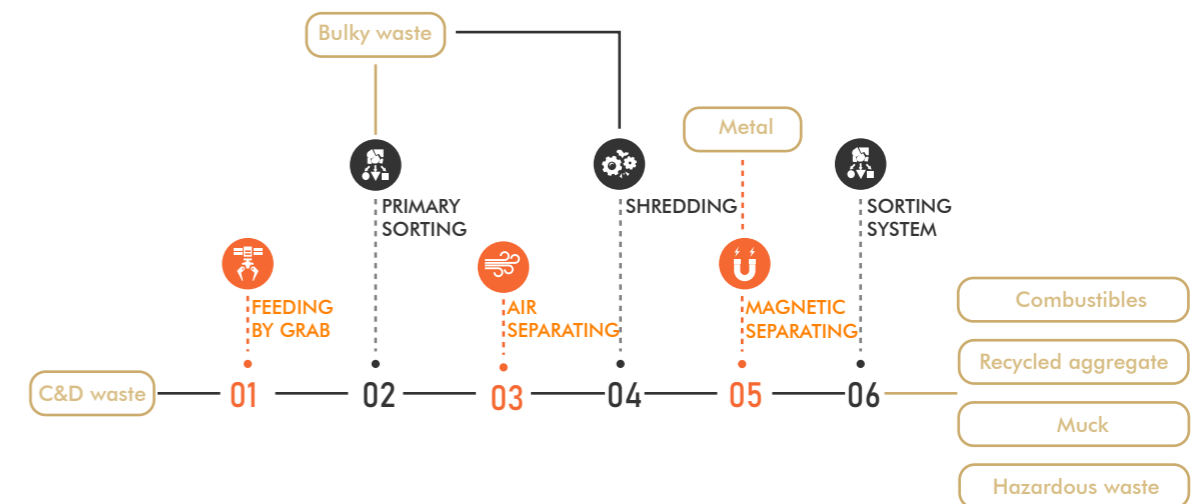

The details are subject to the actual situation of the material .It is for reference only.



Suzhou
Construction Waste
Treatment Plant

2,000 t/d



Lhasa
Construction Waste
Treatment Plant

2,000 t/d



Shanghai
Construction Waste
Treatment Plant

1,000 t/d



Yancheng
Construction Waste
Treatment Plant

1,000 t/d

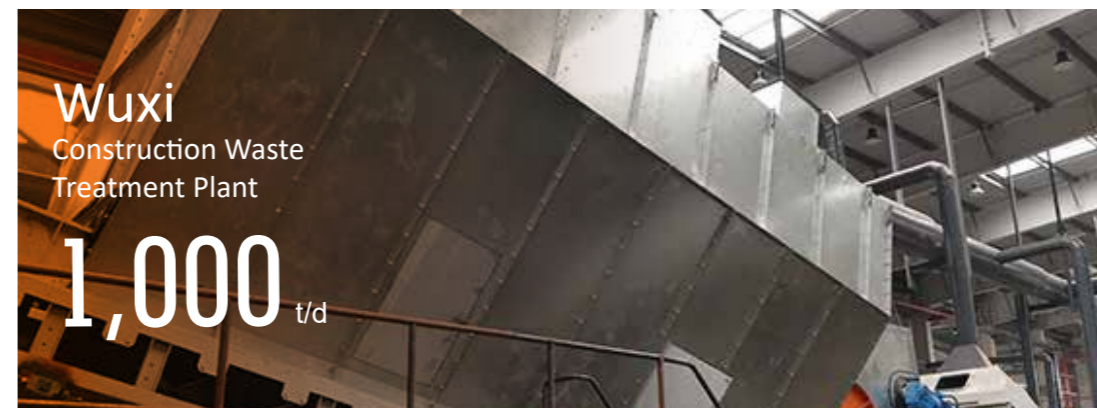

Wuxi
Construction Waste
Treatment Plant

1,000 t/d

JONO[®]

GREEN TECHNOLOGY FOR EVERY FAMILY

SUZHOU JONO ENVIRONMENTAL ENGINEERING CO., LTD.

✉ yz@jonogroup.cn



+86 15895500271

🌐 <https://jonochina.com/>



+86 0512-86668089